Observing and asking questions

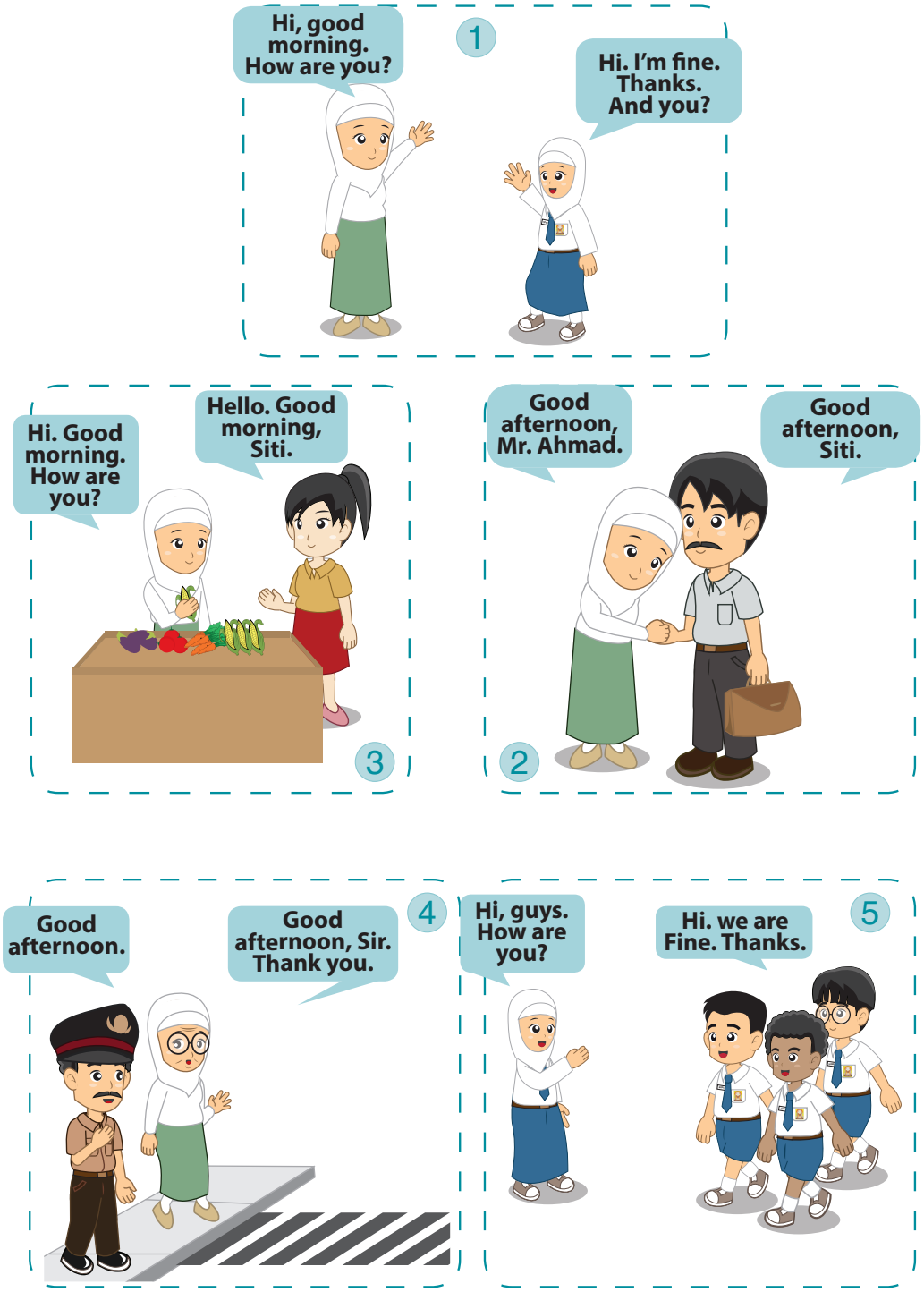
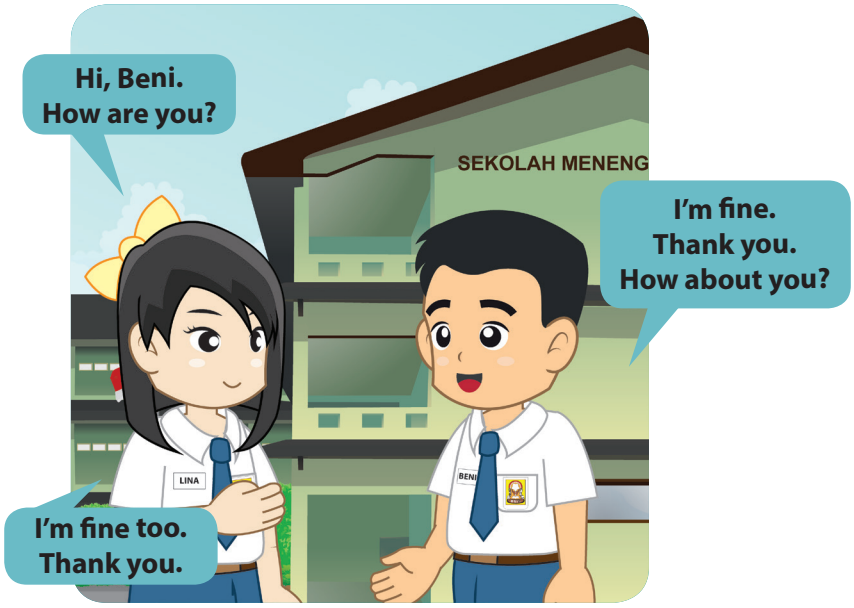
Observing and asking questions